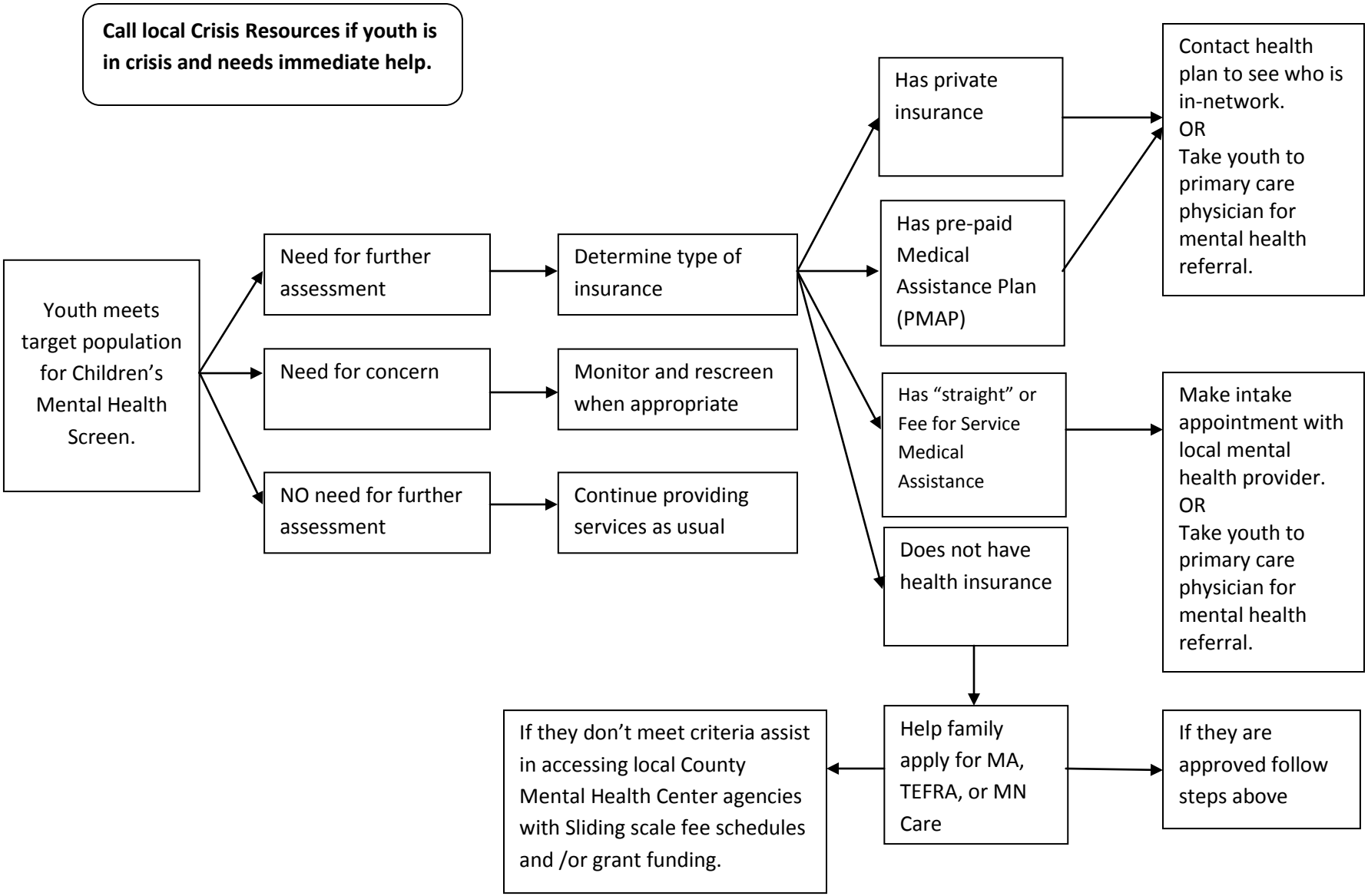
Call local Crisis Resources if youth is in crisis and needs immediate help.
Youth meets target population for Children's Mental Health Screen.
Need for further assessment
Need for concern
NO need for further assessment
Determine type of insurance
Monitor and rescreen when appropriate
Continue providing services as usual
Has private insurance
Has pre-paid Medical Assistance Plan (PMAP)
Has "straight" or Fee for Service Medical Assistance
Does not have health insurance
Contact health plan to see who is in-network.
OR
Take youth to primary care physician for mental health referral.
Make intake appointment with local mental health provider.
OR
Take youth to primary care physician for mental health referral.
Help family apply for MA, TEFRA, or MN Care
If they don't meet criteria assist in accessing local County Mental Health Center agencies with Sliding scale fee schedules and /or grant funding.
If they are approved follow steps above